## □□□□□□□3□□□BPA BPA□□□□□□□□□□□□□□□□□□□□□□□□□□□□□□ □□□□□□□

### □□□□□

1.□□□□□□□□□□
2.□□□□□□□□□□
100□□□□□□□□□□□□□□□
4. FDA□LFGB□□□□□□
5.□□□ - □□□□□

### □□□□□

| | |
|---|---|
| □□□ | □□□□□□□3□□□BPA BPA□□□□□□□□□□□□□□□□□□□□□□□□□□□□□□□□□□□□□□□□□□□□□□□□□□ |
| □□ | 100□□□□□□□□□□□□□□□□BPA. |
| □□□ | □□□□ |
| □□ | 500ml□1000ml□1500ml |
| □□ | 388 G /□□□ |
| □□ | 40~ + 230□□□□□□ |
| moq□ | 100□ |
| □□ | □□□□□□□□□□□□□□ |
| □□□□ | T / T;□□□□;□□□□□□□□□□ |
| □□□□ | □□□□□DIY□□□□□□□□□□□□□□□□□□□□□□□□□□□□□□□□□□□□□□□ |

### □□□□

cup
ml
1500
1250
1000
750
500

cup
ml
fl oz
1000
4
30
750
3
20
500
2
10
250
1

ml
fl oz
1250
40
1000
30
750
20
500
10

cup
ml
1000
750
500
250
10

## EASY TO SLIDE

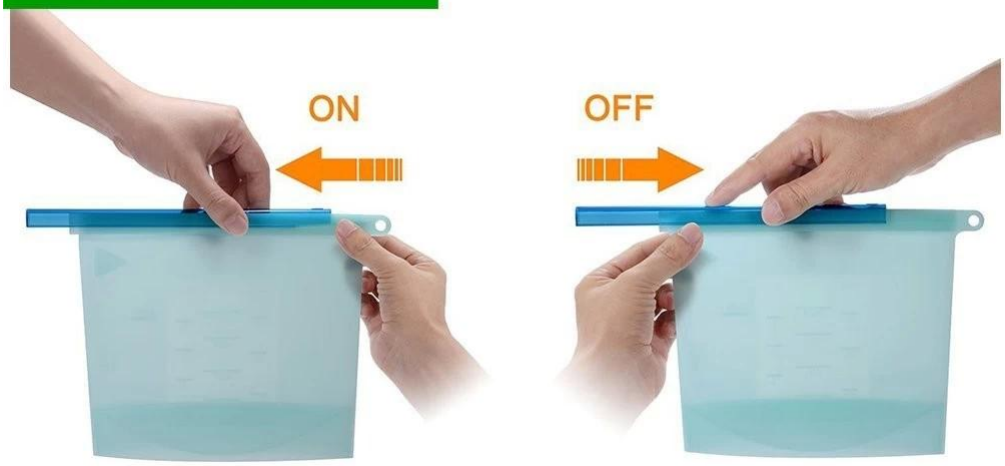

## □□□□□

1. UMC□□□□□FNSKU□□□□□□□□□□□□□□□□□□□□□OEM / ODM□□□□
2.□□□□□□□□□□□□1~7□□□□□□□□□□□□□□□□□2~9□□□□□□□□□□□□□□□□□□□□□□□□□□□□□□
3.□□□□□□□□□□□□□□□MOQ 500PCS□□□□□□□□□□□□□□□□□□□□□□□□□□□□□□□□□□□□□□□□□□□□□
4.□□□□□□□□□□□□□□□□□□□□MOQ□100□□□
5. FBA Amazon□□□□□□□□□□□□□□□□□□□□□□□□□□□□□□□□□□□□□□□□□

## □□□

FDA□LFGB□ROIS□□

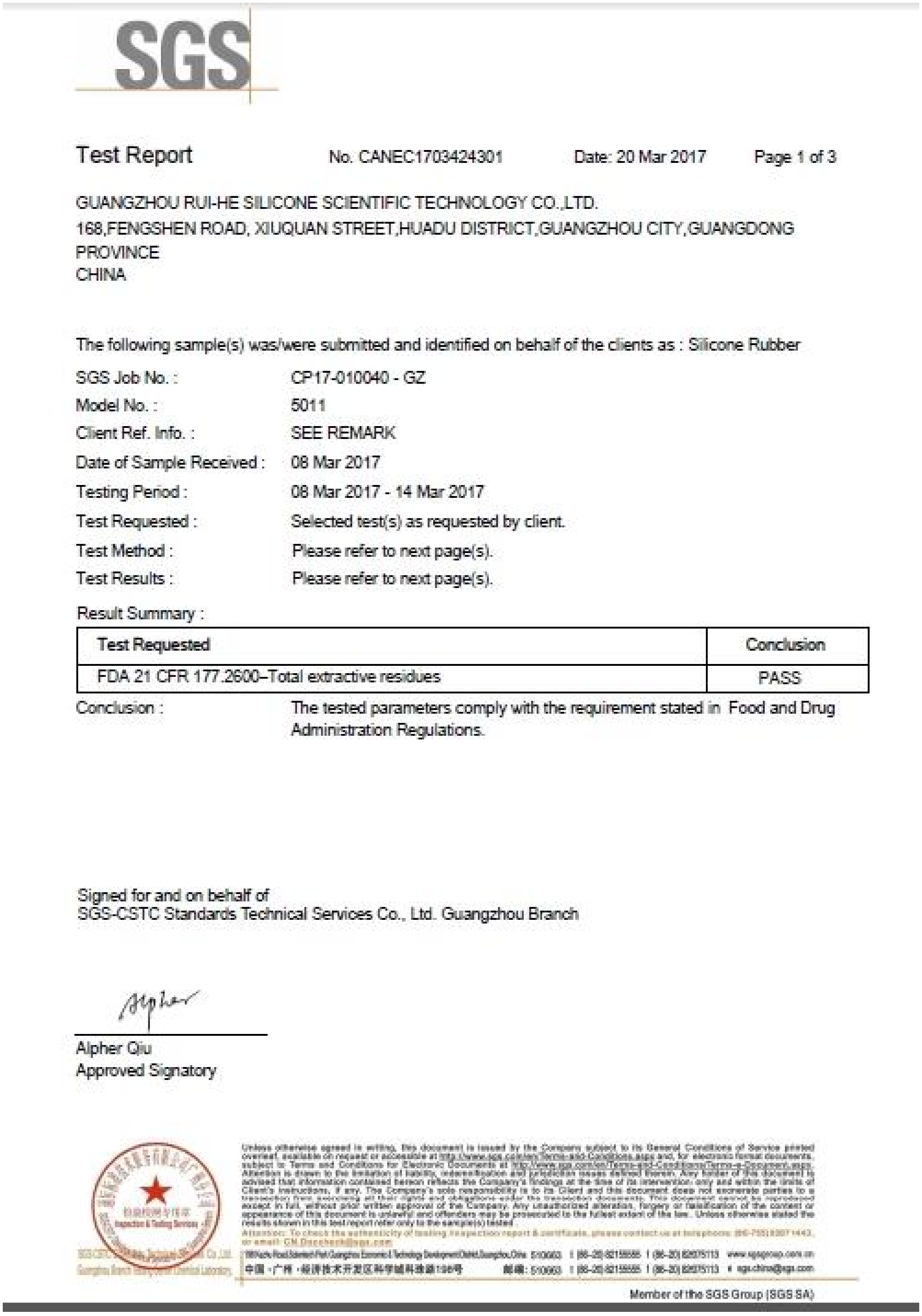

SGS

Test Report No. CANEC1703424301 Date: 20 Mar 2017 Page 1 of 3

GUANGZHOU RUI-HE SILICONE SCIENTIFIC TECHNOLOGY CO.,LTD.
168,FENGSHEN ROAD, XIUQUAN STREET,HUADU DISTRICT,GUANGZHOU CITY,GUANGDONG PROVINCE
CHINA

The following sample(s) was/were submitted and identified on behalf of the clients as : Silicone Rubber

SGS Job No. : CP17-010040 - GZ
Model No. : 5011
Client Ref. Info. : SEE REMARK
Date of Sample Received : 08 Mar 2017
Testing Period : 08 Mar 2017 - 14 Mar 2017
Test Requested : Selected test(s) as requested by client.
Test Method : Please refer to next page(s).
Test Results : Please refer to next page(s).

Result Summary :

| Test Requested | Conclusion |
|---|---|
| FDA 21 CFR 177.2600–Total extractive residues | PASS |

Conclusion : The tested parameters comply with the requirement stated in Food and Drug Administration Regulations.

Signed for and on behalf of
SGS-CSTC Standards Technical Services Co., Ltd. Guangzhou Branch

Alpher Qiu
Approved Signatory

Member of the SGS Group (SGS SA)

SGS

**Test Report** No. CANHG1210924101 Date: 20 Aug 2012 Page 1 of 6

SHENZHEN BENHAIDA RUBBER&PLASTIC PRODUCTS CO., LIMITED
RM.307, JINDU BUILDING, BANXUEGANG BLVD, BANTIAN, LONGGANG DISTRICT, SHENZHEN 518129, CHINA

The following sample(s) was/were submitted and identified on behalf of the clients as : silicone stamp

| | |
|---|---|
| SGS Job No. : | GZHG1208023658CW - GZ |
| Tested Sample Info. : | Style/ Item No.: BHD-Y141.1 |
| Client Ref. Info. : | Style/ Item No.: BHD-Y141.2 |
| Date of Sample Received : | 13 Aug 2012 |
| Testing Period : | 13 Aug 2012 - 20 Aug 2012 |
| Test Requested : | Selected test(s) as requested by client. |
| Test Method : | Please refer to next page(s). |
| Test Results : | Please refer to next page(s). |

Result Summary :

| Test Requested | Conclusion |
|---|---|
| German Food, Articles of Daily Use and Feed Code of September 1, 2005 (LFGB), Section 30 with amendments and BfR recommendation –Extractable components | PASS |
| German Food, Articles of Daily Use and Feed Code of September 1, 2005 (LFGB), Section 30 with amendments–Peroxide value | PASS |
| German Food, Articles of Daily Use and Feed Code of September 1, 2005 (LFGB) with amendments, Section 31-Sensorial examination odour and taste test | PASS |
| German Food, Articles of Daily Use and Feed Code of September 1, 2005 (LFGB), Section 30 with amendments, European Commission Regulation (EU) No 10/2011 with amendments and BfR recommendation–Lead and Cadmium | PASS |
| German Food, Articles of Daily Use and Feed Code of September 1, 2005 (LFGB), Section 30 with amendments and BfR recommendation–Volatile organic matter (VOM) | PASS |
| German Food, Articles of Daily Use and Feed Code of September 1, 2005 (LFGB), Section 30 with amendments and BfR recommendation–Organotin content | PASS |

Conclusion : When tested as specified, the tested parameters comply with the requirements stating under German Food, Articles of Daily Use and Feed Code of September 1, 2005(LFGB) with amendments, Section 30 & 31, and Regulation (EC) No 1935/2004 of the European Parliament and of the Council of 27 October 2004.

This document is issued by the Company subject to its general conditions of service printed overleaf, available on request or accessible at http://www.sgs.com/terms_and_conditions.htm and,for electronic format documents,subject to Terms and Conditions for Electronic Documents at www.sgs.com/terms_e-document.htm. Attention is drawn to the limitation of liability, indemnification and jurisdiction issues defined therein. Any holder of this document is advised that information contained hereon reflects the Company's findings at the time of its intervention only and within the limits of Client's instructions, if any. The Company's sole responsibility is to its Client and this document does not exonerate parties to a transaction from exercising all their rights and obligations under the transaction documents. This document cannot be reproduced except in full,without prior written approval of the Company. Any unauthorized alteration, forgery or falsification of the content or appearance of this document is unlawful and offenders may be prosecuted to the fullest extent of the law. Unless otherwise stated the results shown in this test report refer only to the sample(s) tested.

SGS Guangzhou Testing Service Co., Ltd. Guangzhou Chemical Laboratory
198 Kezhu Road,Scientific Park Guangzhou Economic & Technology Development District,Guangzhou,China 510663 | (86-20) 82155555 | (86-20) 82075113 www.cn.sgs.com
中国·广州·经济技术开发区科学城科珠路198号 邮编: 510663 | (86-20) 82155555 | (86-20) 82075113 e sgs.china@sgs.com



□□□□□□□

| | |
|---|---|
| □□ | □1□□□□□□□□□1 PC /□□□OPP<br>□2□□□□□□□□□□□□□□<br>□3□□□□□□□□□□□□□□□□□□□□□□□□□ |
| □□□□□□□□ | □□□□□□□□□□□□□ |
| □□□□□□□ | □1□Express□DHL□UPS□EMS□□□FedEx□5-10□<br>□2□□□□□□□□□□30-60□<br>□3□□□□□□□□□□□□□□□□□□□

[illegible]

[illegible]Benhaida[illegible]7[illegible]upc / bar[illegible]SKU[illegible]Amazon[illegible]

□□□□□□□

**[illegible]**

[illegible]**100**[illegible]
[illegible]


**[illegible]**
**[illegible]Benhaida[illegible]**
**[illegible]vinca@benhaida.com[illegible]**
**TEL[illegible]86-18823672712[illegible]+ 0086-18823672712**
**QQ[illegible]1264380522 Skype[illegible]Bhdvinca.**