Benhaida[illegible]Teherther[illegible]
[illegible]BPA[illegible]

[illegible]

1. [illegible][illegible]
2. [illegible][illegible]FDA[illegible]LFGB[illegible]
3. [illegible][illegible]
4. [illegible][illegible]UPC[illegible]

[illegible]

[illegible]Benhaida[illegible]Teether[illegible]BPA[illegible]
[illegible]12 * 6 * 4cm / 4.8 * 2.4 * 1.6[illegible]
[illegible]48g
MOQ[illegible]100[illegible]
[illegible]Benhaida[illegible]
[illegible]
[illegible]
[illegible]PayPal[illegible]Escrow[illegible]L / C[illegible]T / T[illegible]
[illegible]OPP[illegible]

Weight : 36g

Weight : 43g

Baby food feeder

√ BPA FREE
√ Latex FREE
√ Petroleum FREE
√ Lead FREE
√ Phthalates FREE

□□□□□□□

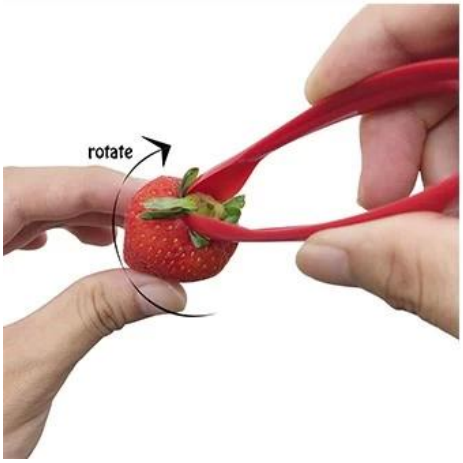

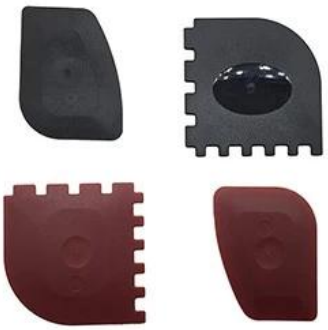

□□□□□□□□□
□□□□□□□□□□□□
□□□□□□□□□□1-7□
□□□□□□
1□□□□OPP□□□□□1□
2□ALTER□□□□□□
3□□□□□□□□□□□□□□□
□□□
1□□□□□□ DHL□UPS□FedEx□□□□□□
2□□□□□□□□□□□□□□□□□□□□□□□□□□
3□□□□□□□
□□□□□□5-20□□□QTY□□□□□

CMA CGM

FINNAIR

□□□□□

□□□□□□□□□□Maufacturers□□ **100**□□□□□□ □□□□□□□□□□□□□□□FDA□LFGB□□□□BPA□□□□□ **10**□□□□□□□□□□□□□□□□□
□□□□□□□□□□□□

✓□□□□□□□□□□□□□□

✓UPC□□□□□□

□□□□□□

←□□□□√sku□

□□□□□□□□□□□□□□□□

←□□□□□□□□□□□□□□

✓□□□□□□□□□□

□□ □□□□□□□□□□□□□□□

Contact Us

Sale Manager:Tony Wu

Add:Fourth Floor,Huaying Building, Zhiwuyuan Rd, Nanlian,
Longgang Dist., Shenzhen, Guangdong Prov., China
Tel: 86-755-28485132
Whatsapp:86-18576435417
E-mail: sales1(at)benhaida.com
Skype: bhdtony(at)outlook.com

Benhaida Co. Ltd.