Nuovo Design 3 Pack BPA BPA Free Flat Freezer Bags Borse aderente Raccogli per sandwich Ragazzi di Silicone Food Grade Silicone Sacchetti di stoccaggio di cibo

caratteristiche del prodotto

1. Facile pulito, perdite
2. Riutilizzabile ed ecologico
3. Realizzato in silicone al 100% alimentare, non tossico, inodore
4. Con l'approvazione della FDA e LFGB
5. Congelatore-microonde

Descrizione del prodotto:

Nome dell'elemento	Nuovo Design 3 Pack BPA BPA Free Flat Freezer Bags Borse aderente Raccogli per sandwich Ragazzi di Silicone Food Grade Silicone Sacchetti di stoccaggio di cibo
Materiale	100% di gomma in silicone alimentare, BPA gratuito
Paese d'origine	Cina continente
Dimensione	500ml, 1000ml, 1500ml
Peso	388 g / set
Temperatura	40 a +230 centirgrade
MOQ.	100 pezzi
logo	Stampa a serbatoio, in rilievo
Termine di pagamento	T / t; Paypal; Western Union
Utilizzo	Perfetto per il ghiaccio congelato fai da te, budino, caramelle di gelatina, cioccolato e bevande di whisky

Immagini di prodotti

cup
ml
1500
1250
1000
750
500

cup
ml
fl oz
1000
4
30
750
3
20
500
2
10
250
1

ml
fl oz
1250
40
1000
30
750
20
500
10

CUP
ml
fl oz
1000
36
4
750
30
3
500
2
10
250
1

EASY TO SLIDE

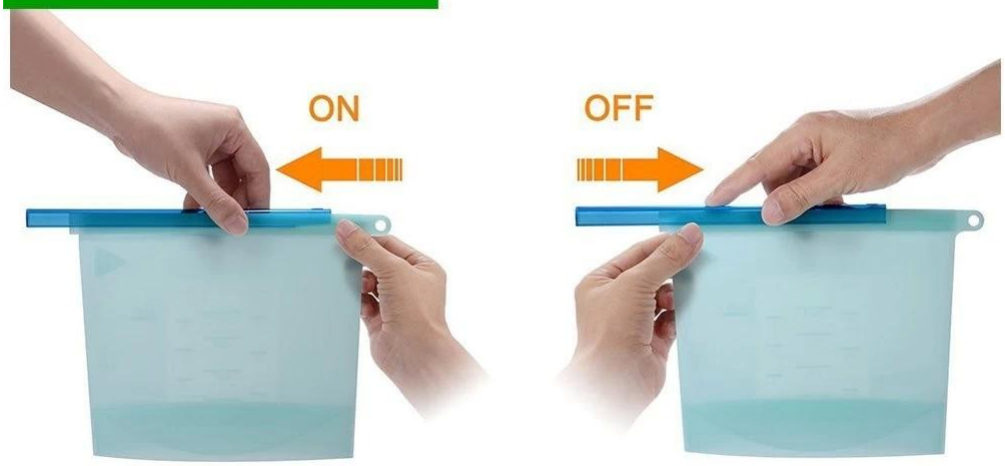

Servizio di produzione

1. Servizio OEM / ODM come il codice a barre UPC, etichetta FNSKU e Logoprint (Silkprint, Emboss) sul prodotto.
2. Scorte ricche, brevi periodi di produzione (di solito 1-7 giorni, dipendono dalla quantità del prodotto) e dalla consegna veloce (2-9 giorni). Prezzo competitivo, eravamo produttori hanno la nostra fabbrica.
3. Personalizza il colore (potrebbe effettuare qualsiasi colore pantone, MOQ 500PCS), pacchetto come etichetta privata, scatola dei colori, istruzione del prodotto, inserto, manicotto di carta, carta di intestazione.
4. Piccolo MOQ, 100pcs come ordine iniziale per testare il marketing.
5. Esperienza di spedizione ricca per la realizzazione FBA Amazon, inoltre, potremmo fare tasse prepagate e dovere e stampa la nostra etichetta di cartone.

Certificato

La FDA, LFGB, Rois e così via

SGS

Test Report

No. CANEC1703424301 Date: 20 Mar 2017

GUANGZHOU RUI-HE SILICONE SCIENTIFIC TECHNOLOGY CO.,LTD.
168,FENGSHEN ROAD, XIUQUAN STREET,HUADU DISTRICT,GUANGZHOU CITY,GUANGDONG PROVINCE
CHINA

The following sample(s) was/were submitted and identified on behalf of the clients as : Silicone Rubber

SGS Job No. :	CP17-010040 - GZ
Model No. :	5011
Client Ref. Info. :	SEE REMARK
Date of Sample Received :	08 Mar 2017
Testing Period :	08 Mar 2017 - 14 Mar 2017
Test Requested :	Selected test(s) as requested by client.
Test Method :	Please refer to next page(s).
Test Results :	Please refer to next page(s).

Result Summary :

Test Requested	Conclusion
FDA 21 CFR 177.2600–Total extractive residues	PASS

Conclusion : The tested parameters comply with the requirement stated in Food and Drug Administration Regulations.

Signed for and on behalf of
SGS-CSTC Standards Technical Services Co., Ltd. Guangzhou Branch

Alpher Qiu
Approved Signatory

Unless otherwise agreed in writing, this document is issued by the Company subject to its General Conditions of Service printed overleaf, available on request or accessible at http://www.sgs.com/terms-and-conditions.aspx and, for electronic format documents, subject to Terms and Conditions for Electronic Documents at http://www.sgs.com/terms-and-conditions/Terms-e-Document.aspx. Attention is drawn to the limitation of liability, indemnification and jurisdiction issues defined therein. Any holder of this document is advised that information contained hereon reflects the Company's findings at the time of its intervention only and within the limits of Client's instructions, if any. The Company's sole responsibility is to its Client and this document does not exonerate parties to a transaction from exercising all their rights and obligations under the transaction documents. This document cannot be reproduced except in full, without prior written approval of the Company. Any unauthorized alteration, forgery or falsification of the content or appearance of this document is unlawful and offenders may be prosecuted to the fullest extent of the law. Unless otherwise stated the results shown in this test report refer only to the sample(s) tested.
Attention: To check the authenticity of testing /inspection report & certificate, please contact us at telephone: (86-755) 8307 1443, or email: CN.Doccheck@sgs.com
SGS-CSTC Standards Technical Services Co., Ltd. Guangzhou Branch Development Control Laboratory
198 Kezhu Road,Science-Park,Guangzhou Economic&Technology Development Distrct,Guangzhou,China 510663 t (86-20) 82155555 f (86-20) 82075113 www.sgsgroup.com.cn
中国·广州·经济技术开发区科学城科珠路198号 邮编: 510663 t (86-20) 82155555 f (86-20) 82075113 e sgs.china@sgs.com
Member of the SGS Group (SGS SA)

SGS

Test Report No. CANHG1210924101 Date: 20 Aug 2012 Page 1 of 6

SHENZHEN BENHAIDA RUBBER&PLASTIC PRODUCTS CO., LIMITED
RM.307, JINDU BUILDING, BANXUEGANG BLVD, BANTIAN, LONGGANG DISTRICT, SHENZHEN 518129, CHINA

The following sample(s) was/were submitted and identified on behalf of the clients as : silicone stamp

SGS Job No. :	GZHG1208023658CW - GZ
Tested Sample Info. :	Style/ Item No.: BHD-Y141.1
Client Ref. Info. :	Style/ Item No.: BHD-Y141.2
Date of Sample Received :	13 Aug 2012
Testing Period :	13 Aug 2012 - 20 Aug 2012
Test Requested :	Selected test(s) as requested by client.
Test Method :	Please refer to next page(s).
Test Results :	Please refer to next page(s).

Result Summary :

Test Requested	Conclusion
German Food, Articles of Daily Use and Feed Code of September 1, 2005 (LFGB), Section 30 with amendments and BfR recommendation –Extractable components	PASS
German Food, Articles of Daily Use and Feed Code of September 1, 2005 (LFGB), Section 30 with amendments–Peroxide value	PASS
German Food, Articles of Daily Use and Feed Code of September 1, 2005 (LFGB) with amendments, Section 31-Sensorial examination odour and taste test	PASS
German Food, Articles of Daily Use and Feed Code of September 1, 2005 (LFGB), Section 30 with amendments, European Commission Regulation (EU) No 10/2011 with amendments and BfR recommendation–Lead and Cadmium	PASS
German Food, Articles of Daily Use and Feed Code of September 1, 2005 (LFGB), Section 30 with amendments and BfR recommendation–Volatile organic matter (VOM)	PASS
German Food, Articles of Daily Use and Feed Code of September 1, 2005 (LFGB), Section 30 with amendments and BfR recommendation–Organotin content	PASS

Conclusion : When tested as specified, the tested parameters comply with the requirements stating under German Food, Articles of Daily Use and Feed Code of September 1, 2005(LFGB) with amendments, Section 30 & 31, and Regulation (EC) No 1935/2004 of the European Parliament and of the Council of 27 October 2004.

This document is issued by the Company subject to its general conditions of service printed overleaf, available on request or accessible at http://www.sgs.com/terms_and_conditions.htm and,for electronic format documents,subject to Terms and Conditions for Electronic Documents at www.sgs.com/terms_e-document.htm. Attention is drawn to the limitation of liability, indemnification and jurisdiction issues defined therein. Any holder of this document is advised that information contained hereon reflects the Company's findings at the time of its intervention only and within the limits of Client's instructions, if any. The Company's sole responsibility is to its Client and this document does not exonerate parties to a transaction from exercising all their rights and obligations under the transaction documents. This document cannot be reproduced except in full,without prior written approval of the Company. Any unauthorized alteration, forgery or falsification of the content or appearance of this document is unlawful and offenders may be prosecuted to the fullest extent of the law. Unless otherwise stated the results shown in this test report refer only to the sample(s) tested.

198 Kezhu Road,Scientific&Park Guangzhou Economic & Technology Development District,Guangzhou,China 510663 t (86-20) 82155555 f (86-20) 82075113 www.cn.sgs.com
中国·广州·经济技术开发区科学城科珠路198号 邮编: 510663 t (86-20) 82155555 f (86-20) 82075113 e sgs.china@sgs.com

Imballaggio e imballaggio di spedizione

Imballaggio	(1) Pacchetto interno: 1 pz / borsa opp (2) Pacchetto esterno: in cartone (3) Il pacchetto potrebbe essere personalizzato
Porto di carico	Yantian, Shekou, ecc.

Metodo di spedizione e tempi di consegna	(1) da espresso: DHL, UPS, EMS e FedEx, 5-10 giorni (2) via mare o aria, 30-60 giorni (3) Puoi spedire il tuo account di spedizione o il tuo spedizioniere. Inoltre abbiamo aiuto per la nave dal nostro spedizioniere

Informazioni sull'azienda

Shenzhen Benhaida Gomma e prodotti in plastica Co., Ltd con oltre 7 anni di esperienza nel campo del silicone e dei prodotti in plastica. Può fare loghi o etichette personalizzati sul prodotto, possono creare uPC / codici a barre e attaccare sul retro di ciascun elemento o ciascun set, per mettere le etichette di spedizione in cima agli elementi nel cartone, e può aiutare a attaccare l'etichetta SKU all'angolo Fuori dal cartone, può inviare merci direttamente a Amazon Warehouse. Sia per via aerea che via mare, porta alla porta, può aiutare la tassa e i doveri prepagati.

La nostra squadra

Contattaci

Non vediamo l'ora di avere una cooperazione a lungo termine, con gli amici in tutto il mondo! La tua soddisfazione al 100% sarà sempre il nostro obiettivo!
Avere dei requisiti o dei dubbi, non esitate a contattarci!

Vinca Liu.
Shenzhen Benhaida Gomma e Plastic Products Co., Ltd
Email: vinca@benhaida.com.
Tel: 86-18823672712 Qual è l'app: + 0086-18823672712
QQ: 1264380522 Skype: Bhdvinca