Nuevo diseño 3 Pack BPA BPA Free Flat Bags Bags Bolsas Rodamiento Recoger Bolsos de almacenamiento de alimentos de silicona de grado alimenticio de carne de silicona

Características del producto

1. Fácil limpio, fugas
2. Reutilizable y ecológico.
3. Hecho de silicona 100% alimentaria, no tóxico, inodoro.
4. Con la aprobación de la FDA y LFGB.
5. Congelador-microondas

Descripción del Producto:

Nombre del elemento	Nuevo diseño 3 Pack BPA BPA Free Flat Bags Bags Bolsas Rodamiento Recoger Bolsos de almacenamiento de alimentos de silicona de grado alimenticio de carne de silicona
Material	Caucho de silicona 100% alimenticio, BPA gratis.
país de origen	Continente de China
Dimensión	500ml, 1000ml, 1500ml
Peso	388 g / set
Temperatura	40 a +230 centirgrade
MOQ.	100 piezas
logo	Impresión del tanque, en relieve
Tiempo límite de pago	T / T; PayPal; Western Union
Usar	Perfecto para el hielo congelado bricolaje, pudín, caramelos de jalea, chocolate y bebidas de whisky

Imágenes del producto

cup
ml
1500
1250
1000
750
500

cup
ml
fl oz
1000
4
30
750
3
20
500
2
10
250
1

ml
fl oz
1250
40
1000
30
750
20
500
10

CUP
ml
fl oz
1000
36
4
750
30
3
500
2
10
250
1

EASY TO SLIDE

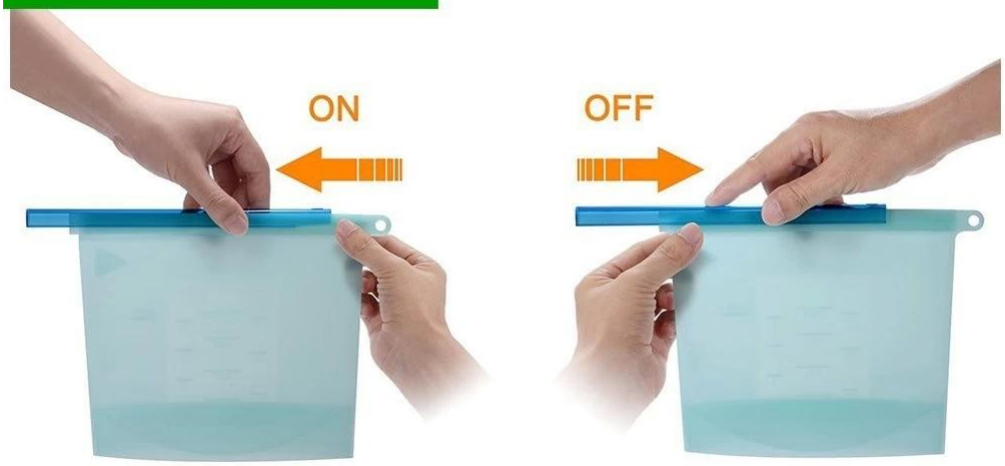

Servicio de producción

1. Servicio OEM / ODM como código de barras UPC, Etiqueta de FNSKU y Logoprint (SilkPrint, Emburse) en el producto.
2. Las acciones ricas, los períodos de producción cortos (generalmente de 1 a 7 días, dependen de la cantidad del producto) y de la entrega rápida (2-9 días). El precio competitivo, éramos productores, tenemos nuestra fábrica.
3. Personalice el color (podría realizar cualquier color PANTONE, MOQ 500PCS), paquete como etiqueta privada, caja de color, instrucción de productos, inserción, manga de papel, tarjeta de encabezado.
4. Pequeño MOQ, 100pcs como orden inicial para probar el marketing.
5. Experiencia de envío rica para la realización de FBA Amazon, además, podríamos realizar impuestos y deberes prepagos e imprimir nuestra etiqueta de cartón.

Certificado

La FDA, LFGB, Rois y así sucesivamente

SGS

Test Report

No. CANEC1703424301 Date: 20 Mar 2017

GUANGZHOU RUI-HE SILICONE SCIENTIFIC TECHNOLOGY CO.,LTD.
168,FENGSHEN ROAD, XIUQUAN STREET,HUADU DISTRICT,GUANGZHOU CITY,GUANGDONG PROVINCE
CHINA

The following sample(s) was/were submitted and identified on behalf of the clients as : Silicone Rubber

SGS Job No. :	CP17-010040 - GZ
Model No. :	5011
Client Ref. Info. :	SEE REMARK
Date of Sample Received :	08 Mar 2017
Testing Period :	08 Mar 2017 - 14 Mar 2017
Test Requested :	Selected test(s) as requested by client.
Test Method :	Please refer to next page(s).
Test Results :	Please refer to next page(s).

Result Summary :

Test Requested	Conclusion
FDA 21 CFR 177.2600–Total extractive residues	PASS

Conclusion : The tested parameters comply with the requirement stated in Food and Drug Administration Regulations.

Signed for and on behalf of
SGS-CSTC Standards Technical Services Co., Ltd. Guangzhou Branch

Alpher Qiu
Approved Signatory

Unless otherwise agreed in writing, this document is issued by the Company subject to its General Conditions of Service printed overleaf, available on request or accessible at http://www.sgs.com/terms-and-conditions.aspx and, for electronic format documents, subject to Terms and Conditions for Electronic Documents at http://www.sgs.com/terms-and-conditions/Terms-e-Document.aspx. Attention is drawn to the limitation of liability, indemnification and jurisdiction issues defined therein. Any holder of this document is advised that information contained hereon reflects the Company's findings at the time of its intervention only and within the limits of Client's instructions, if any. The Company's sole responsibility is to its Client and this document does not exonerate parties to a transaction from exercising all their rights and obligations under the transaction documents. This document cannot be reproduced except in full, without prior written approval of the Company. Any unauthorized alteration, forgery or falsification of the content or appearance of this document is unlawful and offenders may be prosecuted to the fullest extent of the law. Unless otherwise stated the results shown in this test report refer only to the sample(s) tested.
Attention: To check the authenticity of testing /inspection report & certificate, please contact us at telephone: (86-755) 8307 1443, or email: CN.Doccheck@sgs.com
SGS-CSTC Standards Technical Services Co., Ltd. Guangzhou Branch Development Control Laboratory
198 Kezhu Road,Science-Park,Guangzhou Economic&Technology Development Distrct,Guangzhou,China 510663 t (86-20) 82155555 f (86-20) 82075113 www.sgsgroup.com.cn
中国·广州·经济技术开发区科学城科珠路198号 邮编: 510663 t (86-20) 82155555 f (86-20) 82075113 e sgs.china@sgs.com
Member of the SGS Group (SGS SA)

SGS

Test Report No. CANHG1210924101 Date: 20 Aug 2012 Page 1 of 6

SHENZHEN BENHAIDA RUBBER&PLASTIC PRODUCTS CO., LIMITED
RM.307, JINDU BUILDING, BANXUEGANG BLVD, BANTIAN, LONGGANG DISTRICT, SHENZHEN 518129, CHINA

The following sample(s) was/were submitted and identified on behalf of the clients as : silicone stamp

SGS Job No. :	GZHG1208023658CW - GZ
Tested Sample Info. :	Style/ Item No.: BHD-Y141.1
Client Ref. Info. :	Style/ Item No.: BHD-Y141.2
Date of Sample Received :	13 Aug 2012
Testing Period :	13 Aug 2012 - 20 Aug 2012
Test Requested :	Selected test(s) as requested by client.
Test Method :	Please refer to next page(s).
Test Results :	Please refer to next page(s).

Result Summary :

Test Requested	Conclusion
German Food, Articles of Daily Use and Feed Code of September 1, 2005 (LFGB), Section 30 with amendments and BfR recommendation –Extractable components	PASS
German Food, Articles of Daily Use and Feed Code of September 1, 2005 (LFGB), Section 30 with amendments–Peroxide value	PASS
German Food, Articles of Daily Use and Feed Code of September 1, 2005 (LFGB) with amendments, Section 31-Sensorial examination odour and taste test	PASS
German Food, Articles of Daily Use and Feed Code of September 1, 2005 (LFGB), Section 30 with amendments, European Commission Regulation (EU) No 10/2011 with amendments and BfR recommendation–Lead and Cadmium	PASS
German Food, Articles of Daily Use and Feed Code of September 1, 2005 (LFGB), Section 30 with amendments and BfR recommendation–Volatile organic matter (VOM)	PASS
German Food, Articles of Daily Use and Feed Code of September 1, 2005 (LFGB), Section 30 with amendments and BfR recommendation–Organotin content	PASS

Conclusion : When tested as specified, the tested parameters comply with the requirements stating under German Food, Articles of Daily Use and Feed Code of September 1, 2005(LFGB) with amendments, Section 30 & 31, and Regulation (EC) No 1935/2004 of the European Parliament and of the Council of 27 October 2004.

This document is issued by the Company subject to its general conditions of service printed overleaf, available on request or accessible at http://www.sgs.com/terms_and_conditions.htm and for electronic format documents,subject to Terms and Conditions for Electronic Documents at www.sgs.com/terms_e-document.htm. Attention is drawn to the limitation of liability, indemnification and jurisdiction issues defined therein. Any holder of this document is advised that information contained hereon reflects the Company's findings at the time of its intervention only and within the limits of Client's instructions, if any. The Company's sole responsibility is to its Client and this document does not exonerate parties to a transaction from exercising all their rights and obligations under the transaction documents. This document cannot be reproduced except in full,without prior written approval of the Company. Any unauthorized alteration, forgery or falsification of the content or appearance of this document is unlawful and offenders may be prosecuted to the fullest extent of the law. Unless otherwise stated the results shown in this test report refer only to the sample(s) tested.

SGS

198 Kezhu Road,Scientific Park Guangzhou Economic & Technology Development District,Guangzhou,China 510663 | (86-20) 82155555 | (86-20) 82075113 www.cn.sgs.com
中国·广州·经济技术开发区科学城科珠路198号 邮编: 510663 | (86-20) 82155555 | (86-20) 82075113 e sgs.china@sgs.com

Member of the SGS Group (SGS SA)

Embalaje y envío de envases

embalaje	(1) Paquete interno: 1 PC / BAG OPP (2) Paquete externo: en cartón (3) El paquete podría ser personalizado
Puerto de carga	Yantian, Shekou, etc.
Método de envío y tiempos de entrega	(1) por Express: DHL, UPS, EMS y FEDEX, 5-10 días (2) Por mar o aire, 30-60 días. (3) Puede enviar su cuenta de envío o su reenviador. También tenemos ayuda para el barco de nuestro remitente.

Información de la empresa

Shenzhen Benhaida Caucho y productos de plástico Co., Ltd con más de 7 años de experiencia en el campo de los productos de silicona y plástico. Puede hacer logotipos o etiquetas personalizadas en el producto, pueden crear códigos UPC / BARE y adjuntar a la parte posterior de cada elemento o cada conjunto, para colocar las etiquetas de envío en la parte superior de los elementos en la caja de cartón, y puede ayudarlo a adjuntar el Sku All Etiquet 'Angle Out of Cartboard, puede enviar productos directamente a Amazon Warehouse. Tanto por aire como por mar, conduce a la puerta, pueden ayudar al impuesto y deberes prepagos.

Nuestro equipo

Contáctenos

¡Esperamos tener una cooperación a largo plazo con amigos de todo el mundo! ¡Su 100% de satisfacción siempre será nuestro objetivo! ¡Tener requisitos o dudas, no dudes en contactarnos!

Liu gana.
Shenzhen Benhaida Productos de goma y plástico Co., Ltd
Correo electrónico: vinca@benhaida.com.
Tel: 86-18823672712 ¿Cuál es la aplicación: + 0086-18823672712
QQ: 1264380522 Skype: BHDVINCA