Benhaida□□□□□□□□□□□□BPA□□□□□□□□□□□□□

□□

1. □□□□□□□□□□□□□□

Weight : 143g

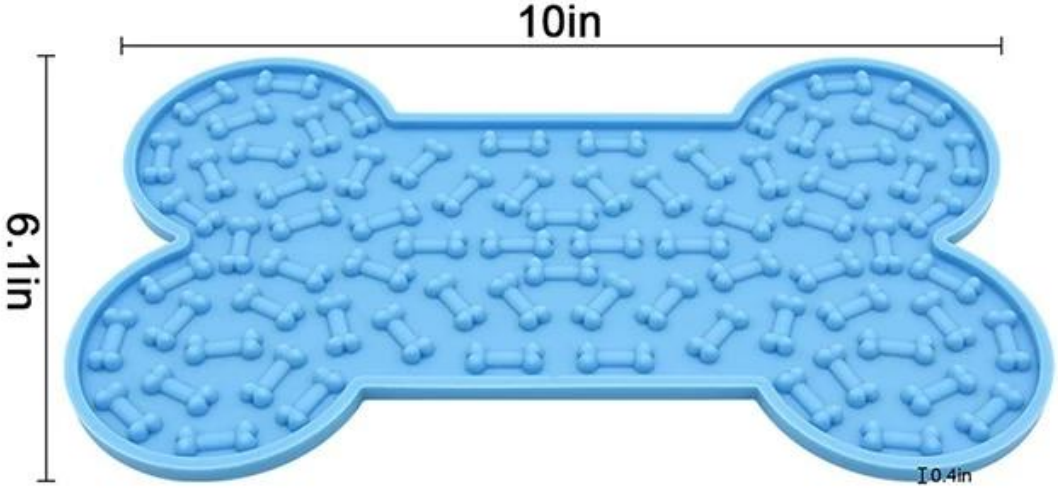

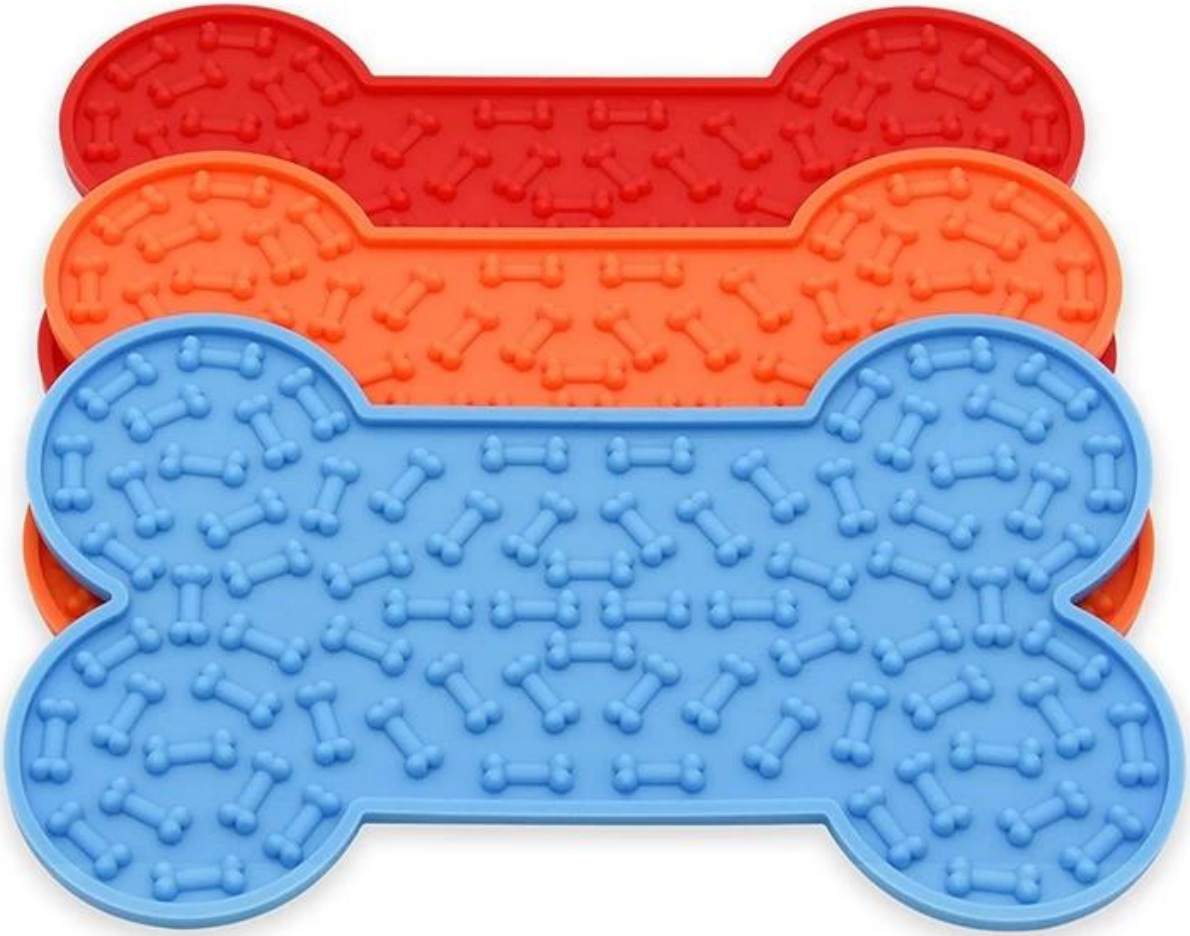

□□□□□

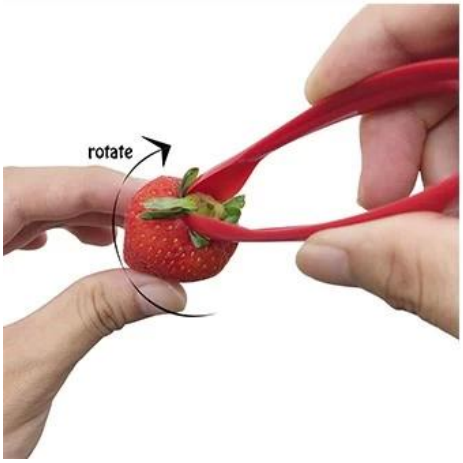

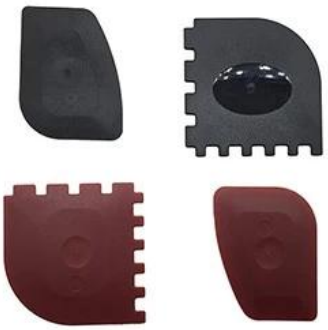

□□□□□

□□□□□

□□□□□1-7□

□□□

1□□□□1□□□□opp□

2□□□□□□

3□□□□□□□

□□□

1□□□□□□ Asuch□□DHL□UPS□FedEx□□

2□□□□□□□□□□□□□□□□

3□□□

□□□□□□□□□□□5-20□□□□□□□

CMA CGM

FINNAIR

□□□□

Production Process

1.BHD Factory

2.Raw Materials

3.Mixing

4.Cutting

5.Molding

6.Trimming

7.Packing

8.Packed products

9.Transporting

□□□□□□□□ **100**□□□□□ □□□□□□□□□□FDA□LFGB□□□□□BPA□ □□**10**□□□□□□□□□

Contact Us

Sale Manager:Tony Wu

Add:Fourth Floor,Huaying Building, Zhiwuyuan Rd, Nanlian,
Longgang Dist., Shenzhen, Guangdong Prov., China
Tel: 86-755-28485132
Whatsapp:86-18576435417
E-mail: sales1(at)benhaida.com
Skype: bhdtony(at)outlook.com

Benhaida Co. Ltd.