# Benhaida ECO[illegible]BPA[illegible]

[illegible]

1. [illegible]
2. [illegible]FDA[illegible]LFGB[illegible]
3. [illegible]
4. [illegible]UPC[illegible]

[illegible]

[illegible]Benhaida ECO[illegible]BPA[illegible]
[illegible]2.7 * 2.2 * 2.2inch / 6.7 * 5.5 * 5.5cm
[illegible]79g / pcs
MOQ[illegible]100pcs.
[illegible]Benhaida
[illegible]
[illegible]
[illegible]PayPal[illegible]L / C[illegible]T / T[illegible]
[illegible]OPP[illegible]

Weigth : 79g

Capacity : 55ml

□□□□□

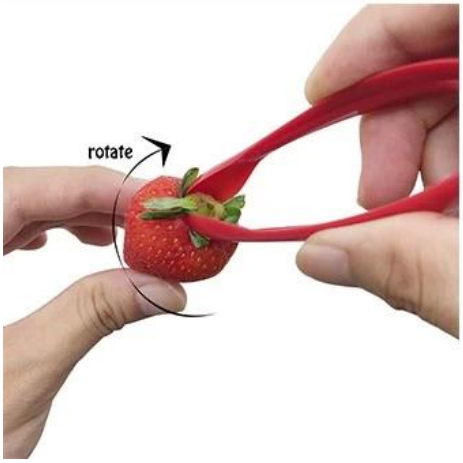

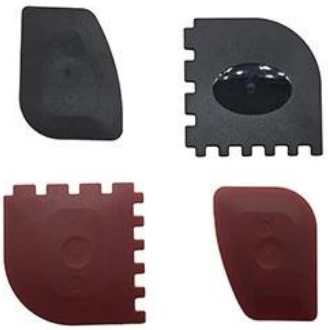

□□□□□
□□□□□
□□□□□1-7□
□□□
1□□□□1□□□□opp□
2□□□□□□□□□
3□□□□□□□□
□□□
1□□□Express.such□□DHL□UPS□FedEx□□
2□□□□□□□□□□□□□□□□□□□□
3□□□
□□□□□□□□□□□□□□□□□□5-20□

CMA CGM

FINNAIR

□□□□

# Production Process

1.BHD Factory

2.Raw Materials

3.Mixing

4.Cutting

5.Molding

6.Trimming

7.Packing

8.Packed products

9.Transporting

□□□□□□□ **100**□□□□ □□□□□□□FDA□LFGB□□□BPA□□□ □□**10**□□□□□□□□□□□□□□□□□□□□□□

▌□□□□□□□□

√UPC□□□

√□□□

√sku□□

□□□□□□□□□□

√□□□□□□□□□□

√Help□□□□□□

□□□□□□□□□□□□□□□□□□□□□□□□□□□□□□□□□□□ □□□□□□□□□□□□□□□□

# Contact Us

**Sale Manager:Tony Wu**

Add:Fourth Floor,Huaying Building, Zhiwuyuan Rd, Nanlian,
Longgang Dist., Shenzhen, Guangdong Prov., China
Tel: 86-755-28485132
Whatsapp:86-18576435417
E-mail: sales1(at)benhaida.com
Skype: bhdtony(at)outlook.com

**Benhaida Co. Ltd.**